

ELEVATION

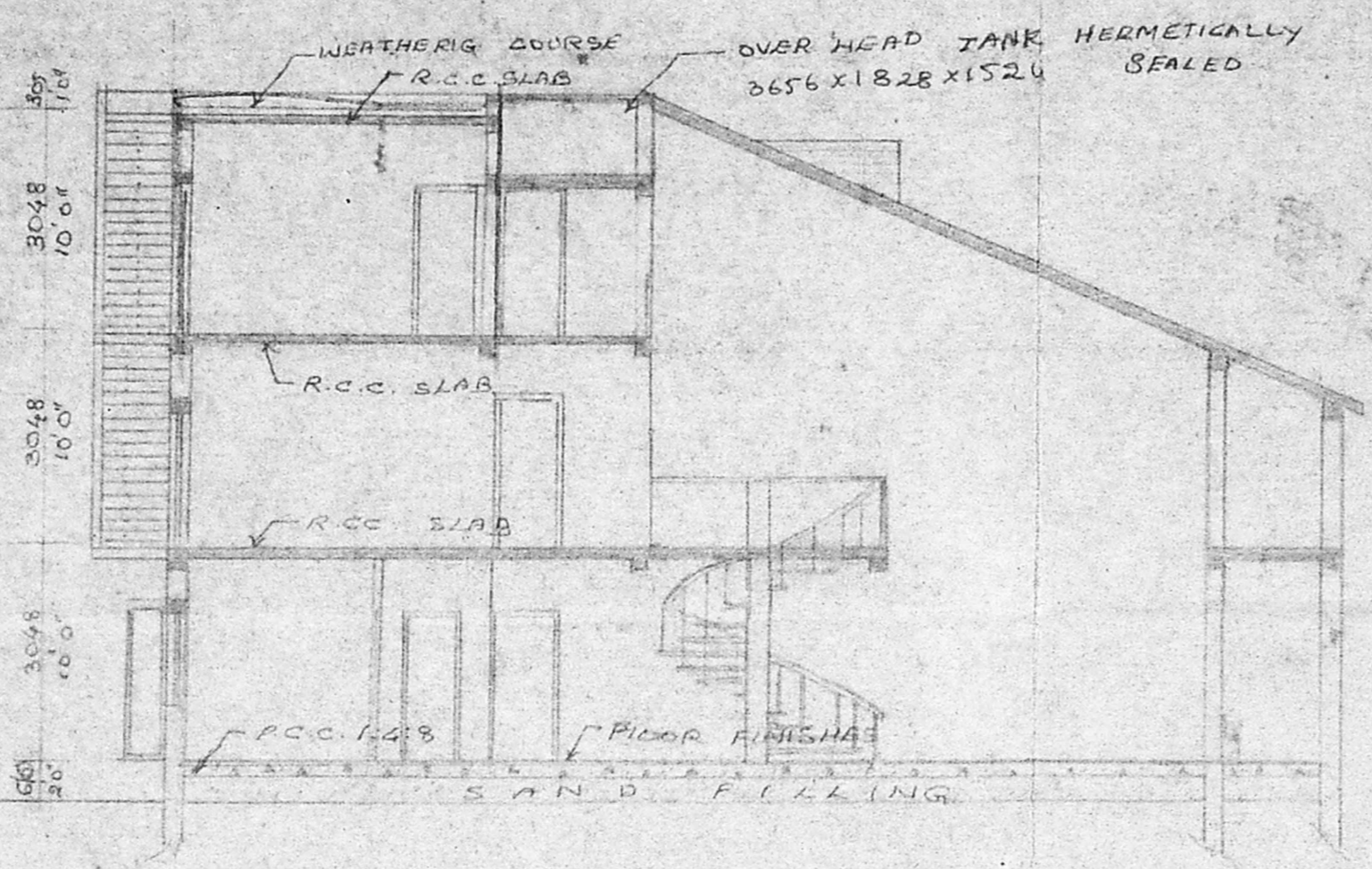

SECTION ON VC

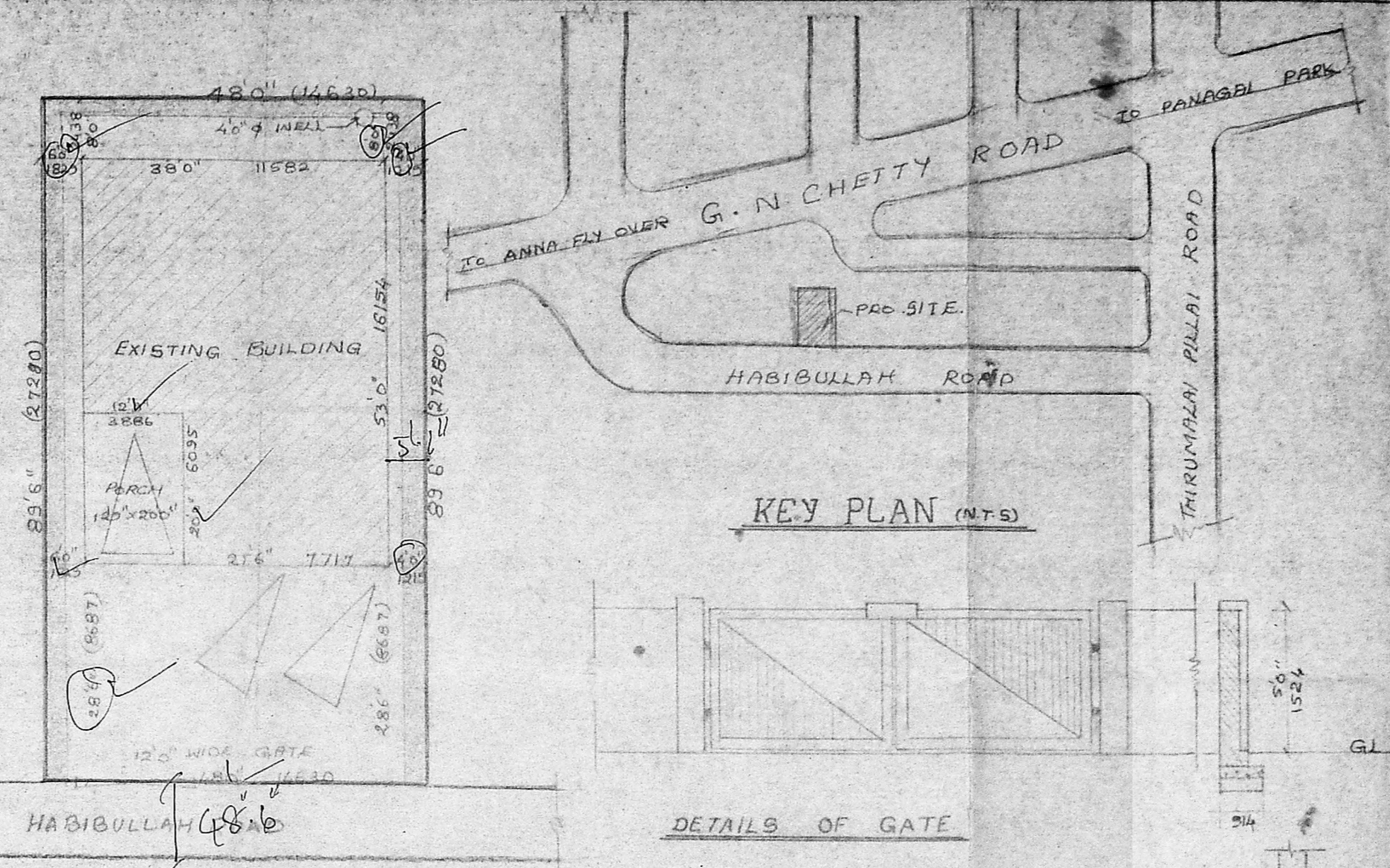

KEY PLAN (MTS)

DETAILS OF GATE

SITE PLAN SCALE: 1" = 16'

4/17891/37/95
 Planning Permit No. 12/8579/95
APPROVED
 SUBJECT TO THE CONDITIONS IN THIS OFFICE LETTER.
 Date: 6-9-95
 FOR MEMBER SECRETARY
 MADRAS METROPOLITAN DEVELOPMENT AUTHORITY
 MADRAS - 600 008.

PROPOSED ADDITIONS TO THE EXISTING BUILDING AT PLOT NO 6 & 7, R.S. NO. 8421/PART HABIBULLAH ROAD, T. NAGAR, MADRAS - 17, DIVISION - 107.
 Drawing Plan No/8579/95
 For Mrs. K.S. DEVI

SPECIFICATIONS
 FOUNDATION: R.C.C. 1:2:4 FOOTINGS OVER P.C.C. 1:4:8 & SAND
 FLOORING: MOSAIC TILE FLOORING OVER P.C.C. 1:4:8 & SAND
 STRUCTURE: BRICK MASONRY WITH CM 1:4
 ROOFING: R.C.C. 1:2:4 ROOF SLAB 5" TH
 PLASTERING: WITH CM 1:3
 W COURSE: TWO LAYERS OF PRESSED TILES OVER BRICK JELLY WITH LM. 1:3
 JOINERY: WITH BEST INDIAN TEAK WOOD

JOINERY

M.D. MAIN DOOR	1213 x 2134
D. DOOR	914 x 2134
D1. DOOR	762 x 2134
F.D. FRENCH DOOR	2438 x 2134
P.W. FRENCH WINDOW	2438 x 1825
W. WINDOW	1825 x 1372
W1. WINDOW	1213 x 1372
V. VENTILATOR	914 x 610

PRO COLOUR SHOWN

EXE. COLOUR	SHOWN
SITE COLOUR	SHOWN
ROAD COLOUR	SHOWN

OWNER
 K.S. DEVI

SCALE: 1" = 8'
 DATE: 30-3-95

LICENSED SURVEYOR
 K. Subramanian for K. SUBRAMANIAM
 R.A. NO: 296
 LICENSED SURVEYOR CORPORATION OF MADRAS

ARCHITECTS
 SRINIVASA ENTERPRISES
 74 BAZULLAH ROAD
 T. NAGAR MADRAS - 17
 Ph: 8254962

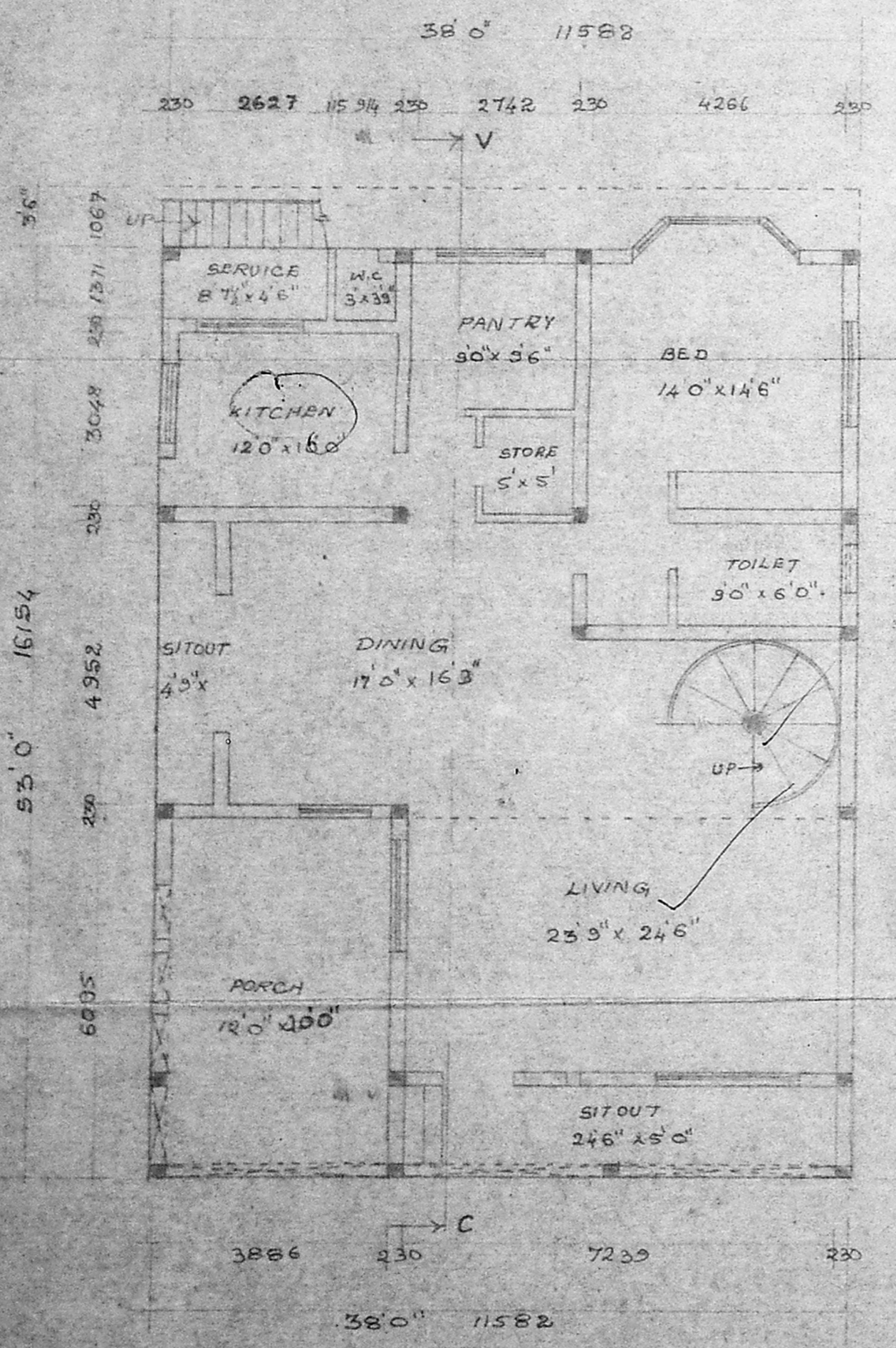

GROUND FLOOR PLAN

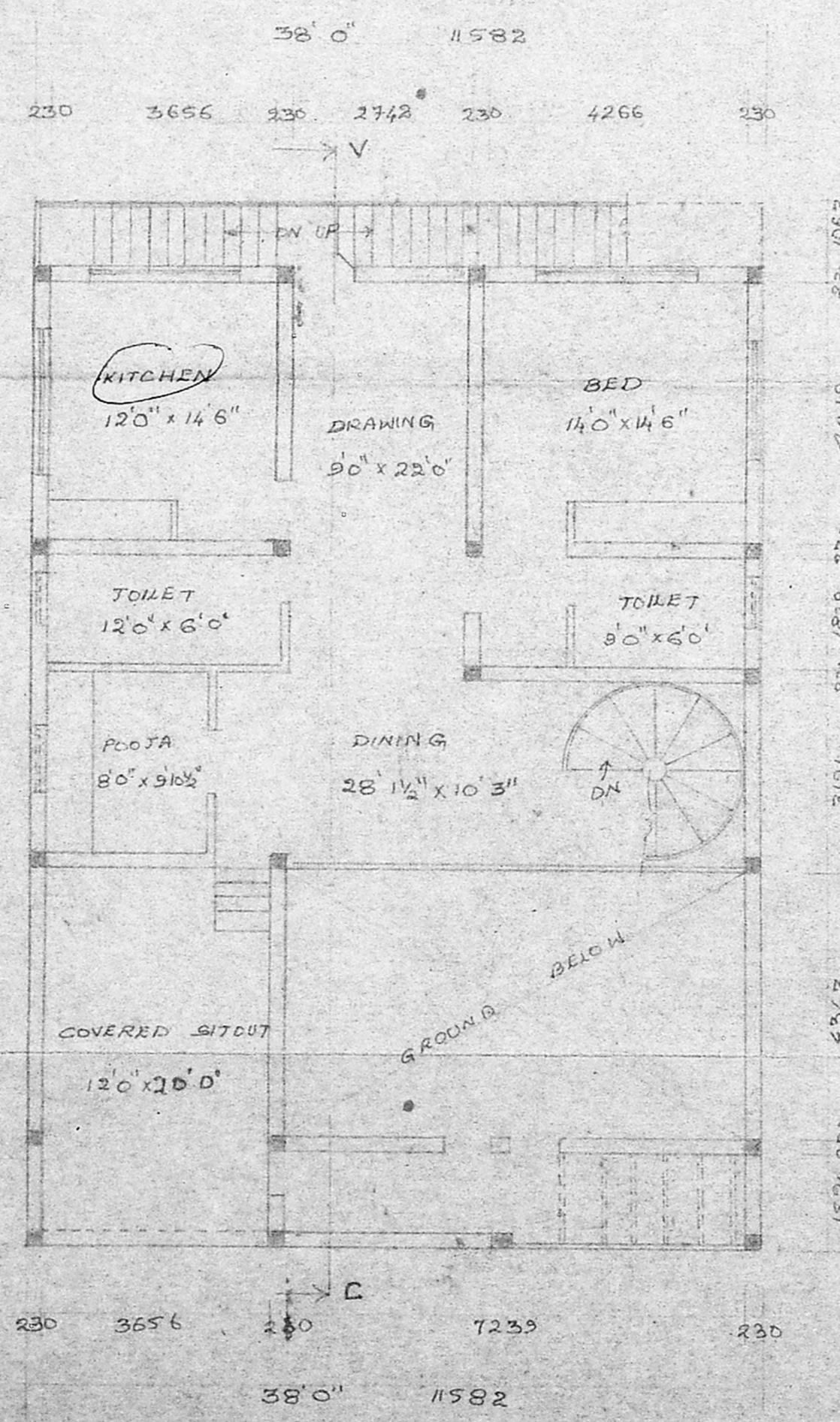

FIRST FLOOR PLAN

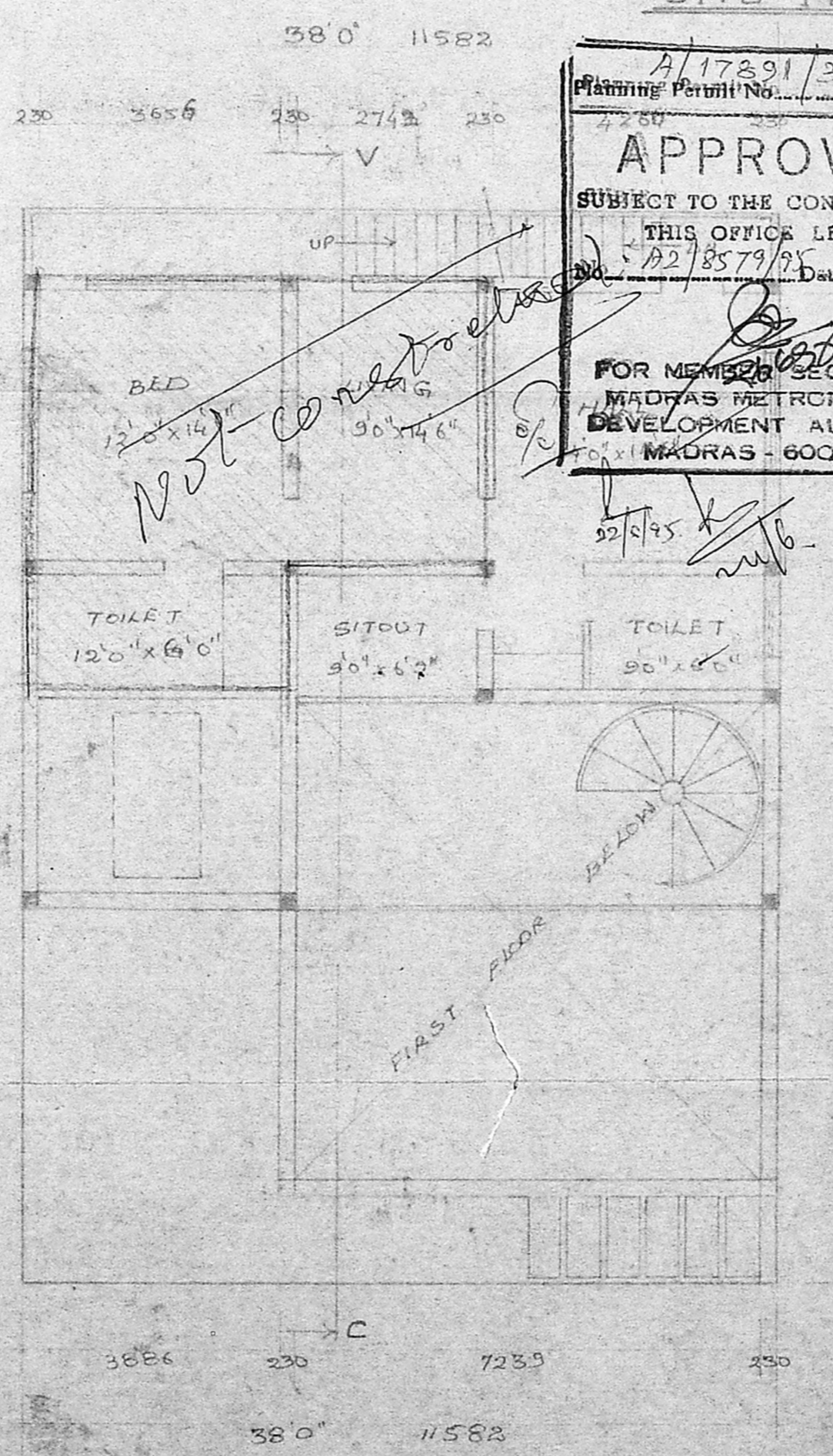

SECOND FLOOR PLAN

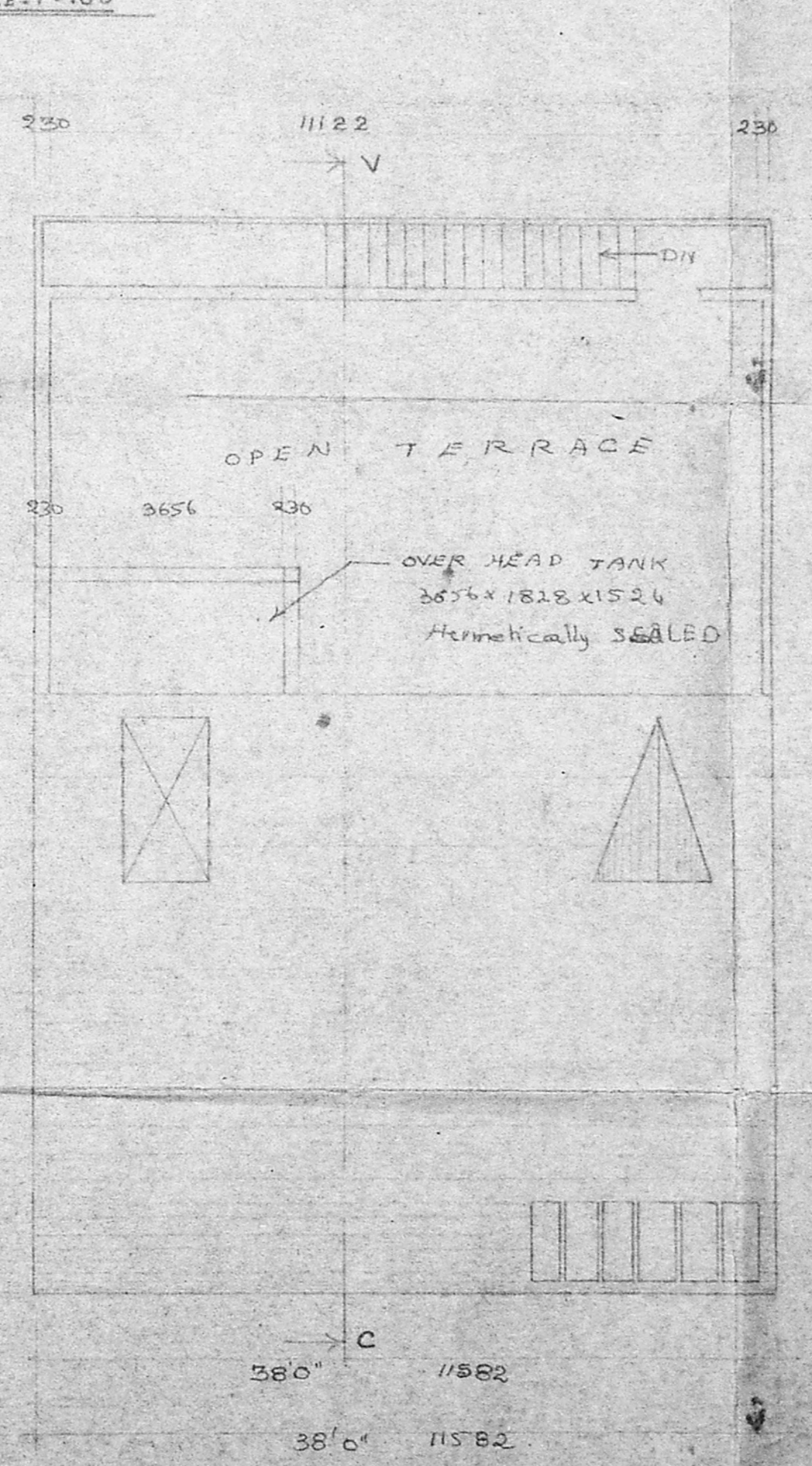

TERRACE FLOOR PLAN

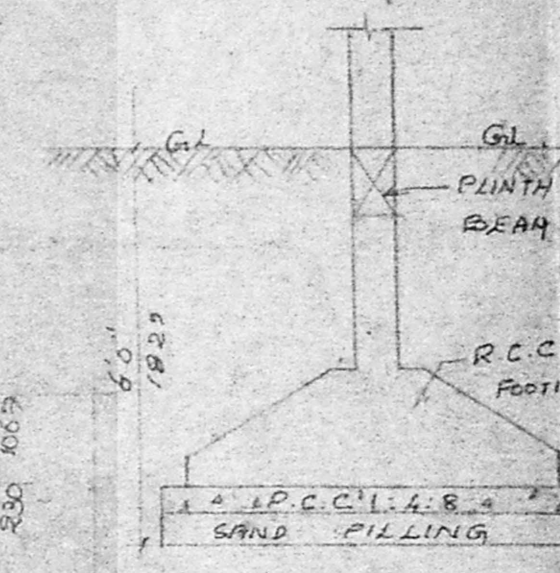

DETAILS OF FOUNDATION

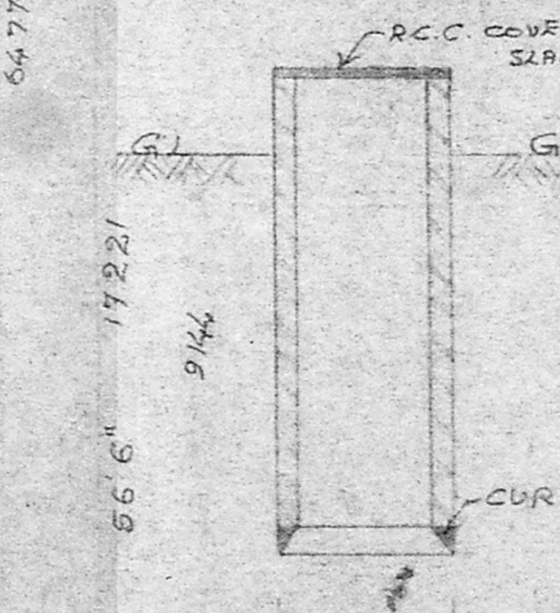

DETAILS OF WELL

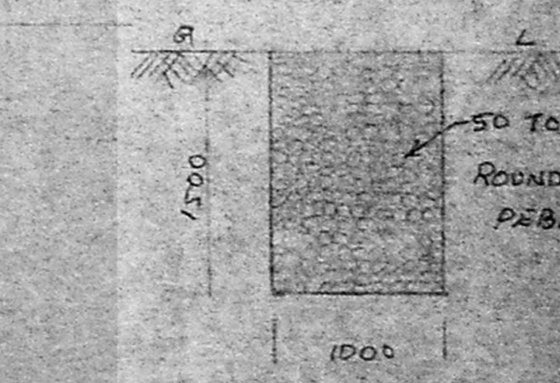

DETAILS OF TRECH